

THE SUPERIOR

2,781 SQ.FT. – Elevation A & B

Includes 604 SQ.FT. of finished basement

31' Single Detached Home

ALTON VILLAGE

WEST



ELEVATION A



ELEVATION B

Sundial
HOMES

Floor plans, elevations, dimensions and details are based upon pre-construction plans and may be revised at Vendor's sole discretion. All dimensions are approximate and generally comprise the greater length by the greater width of the area. Note that actual usable floor area may vary from that stated, which includes open areas and finished below grade areas where applicable. Homes may be sited in reverse and Purchaser agrees to same. Steps, porch, deck and railings may vary at any exterior entrance including garage entrance. Boxing is not shown. Illustrations are Artist's concept. The Agreement of Purchase and Sale prevails in the event of conflict or ambiguity. (WL-3106) E. & O.E. February 2022

THE SUPERIOR

2,781 SQ.FT. – Elevation A & B

Includes 604 SQ.FT. of finished basement

31' Single Detached Home

ALTON VILLAGE

WEST

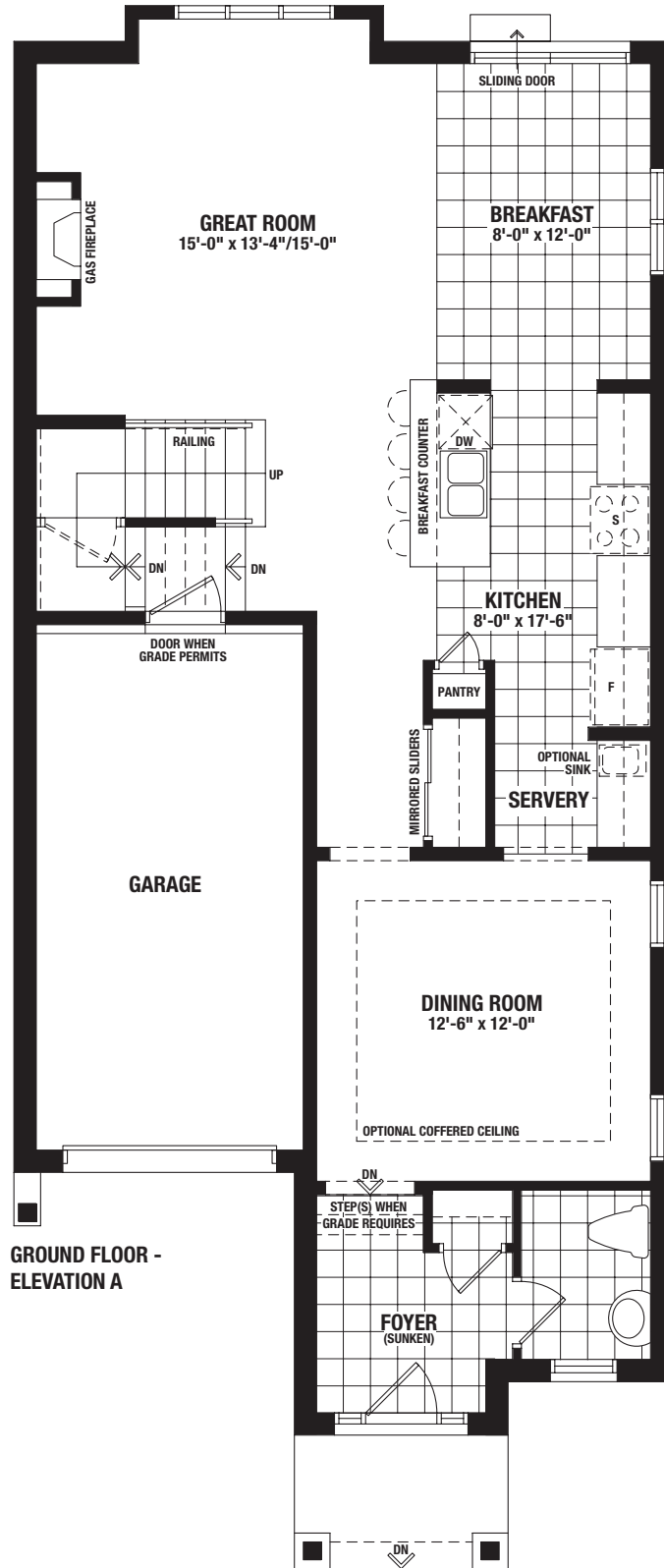

**GROUND FLOOR -
ELEVATION A**



Floor plans, elevations, dimensions and details are based upon pre-construction plans and may be revised at Vendor's sole discretion. All dimensions are approximate and generally comprise the greater length by the greater width of the area. Note that actual usable floor area may vary from that stated, which includes open areas and finished below grade areas where applicable. Homes may be sited in reverse and Purchaser agrees to same. Steps, porch, deck and railings may vary at any exterior entrance including garage entrance. Boxing is not shown. Illustrations are Artist's concept. The Agreement of Purchase and Sale prevails in the event of conflict or ambiguity. (WL-3106) E. & O.E. February 2022

THE SUPERIOR

2,781 SQ.FT. – Elevation A & B

Includes 604 SQ.FT. of finished basement

31' Single Detached Home

ALTON VILLAGE

WEST

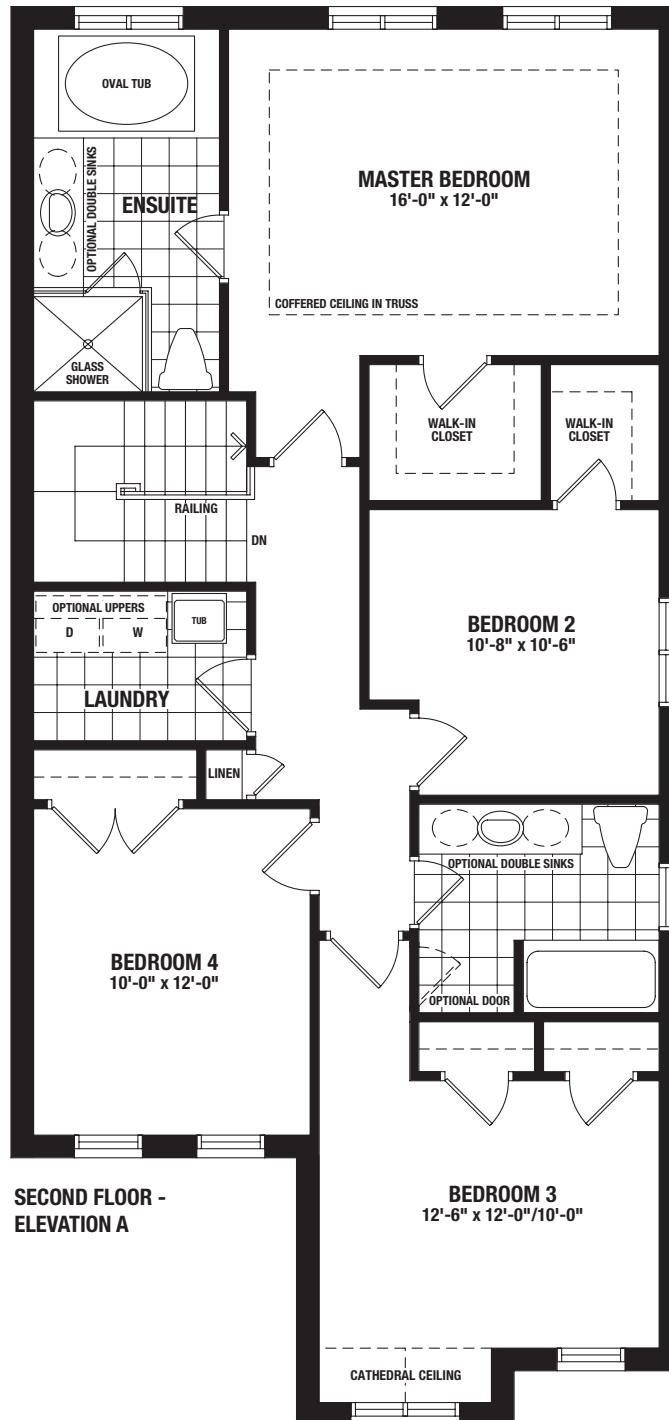

SECOND FLOOR -
ELEVATION A



Floor plans, elevations, dimensions and details are based upon pre-construction plans and may be revised at Vendor's sole discretion. All dimensions are approximate and generally comprise the greater length by the greater width of the area. Note that actual usable floor area may vary from that stated, which includes open areas and finished below grade areas where applicable. Homes may be sited in reverse and Purchaser agrees to same. Steps, porch, deck and railings may vary at any exterior entrance including garage entrance. Boxing is not shown. Illustrations are Artist's concept. The Agreement of Purchase and Sale prevails in the event of conflict or ambiguity. (WL-3106) E. & O.E. February 2022

THE SUPERIOR

2,781 SQ.FT. – Elevation A & B

Includes 604 SQ.FT. of finished basement

31' Single Detached Home

ALTON VILLAGE

WEST

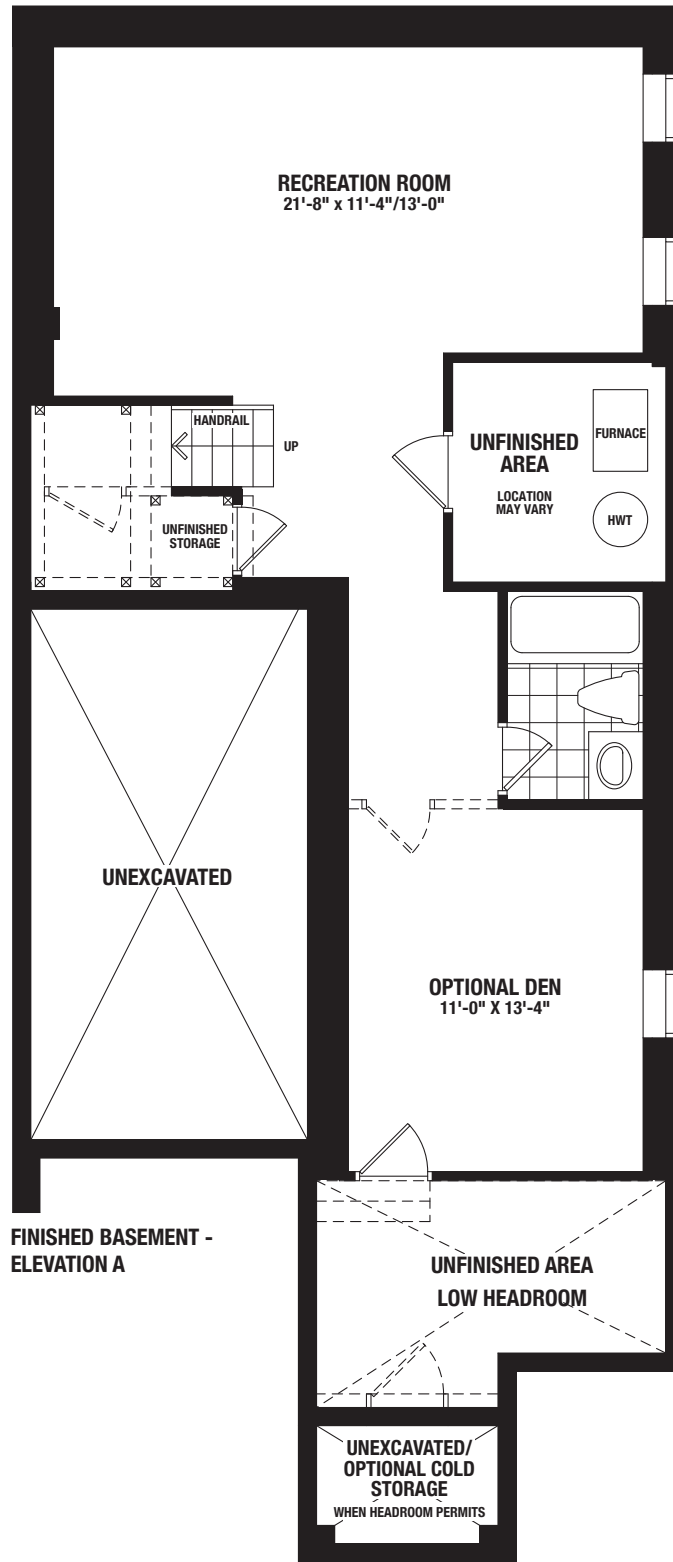

FINISHED BASEMENT -
ELEVATION A

Sundial
HOMES

Floor plans, elevations, dimensions and details are based upon pre-construction plans and may be revised at Vendor's sole discretion. All dimensions are approximate and generally comprise the greater length by the greater width of the area. Note that actual usable floor area may vary from that stated, which includes open areas and finished below grade areas where applicable. Homes may be sited in reverse and Purchaser agrees to same. Steps, porch, deck and railings may vary at any exterior entrance including garage entrance. Boxing is not shown. Illustrations are Artist's concept. The Agreement of Purchase and Sale prevails in the event of conflict or ambiguity. (WL-3106) E. & O.E. February 2022

THE SUPERIOR

2,781 SQ.FT. – Elevation A & B

Includes 604 SQ.FT. of finished basement

31' Single Detached Home

ALTON VILLAGE

WEST

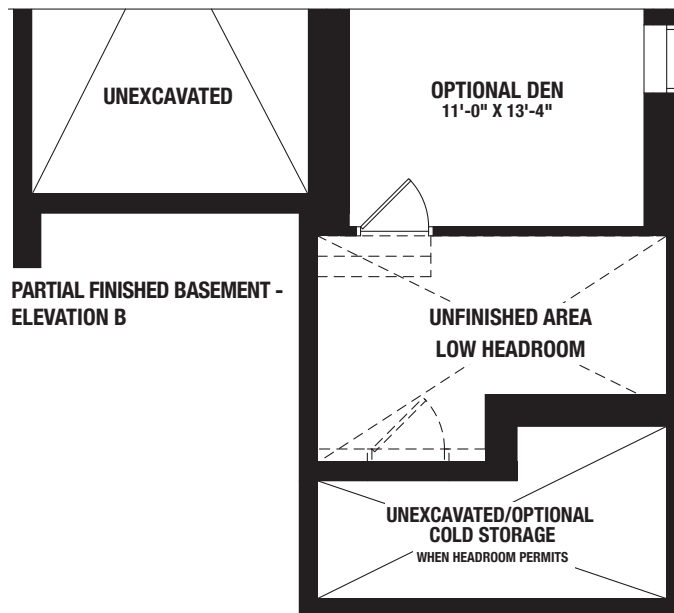
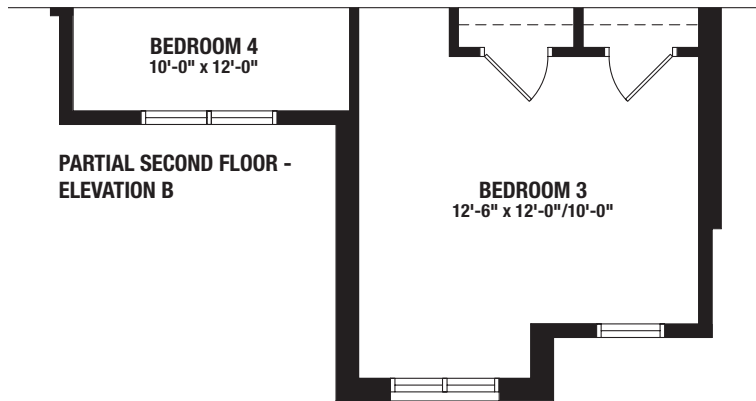
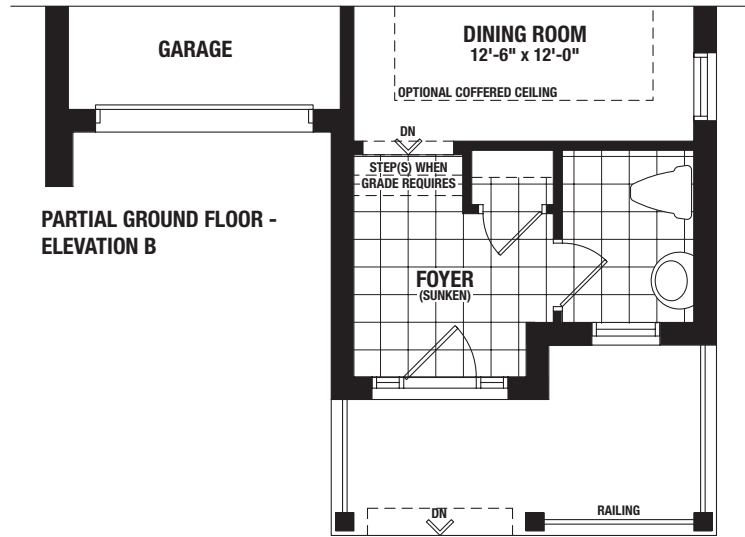

Sundial
HOMES

Floor plans, elevations, dimensions and details are based upon pre-construction plans and may be revised at Vendor's sole discretion. All dimensions are approximate and generally comprise the greater length by the greater width of the area. Note that actual usable floor area may vary from that stated, which includes open areas and finished below grade areas where applicable. Homes may be sited in reverse and Purchaser agrees to same. Steps, porch, deck and railings may vary at any exterior entrance including garage entrance. Boxing is not shown. Illustrations are Artist's concept. The Agreement of Purchase and Sale prevails in the event of conflict or ambiguity. (WL-3106) E. & O.E. February 2022