

THE LYNNWOOD

4,197 SQ.FT. – Elevation A | 4,214 SQ.FT. – Elevation B

Includes 65 SQ.FT. of Finished Basement

50' Single Detached Home

CREEKSIDE

AT SHARON VILLAGE



ELEVATION A



ELEVATION B



Floor plans, elevations, dimensions and details are based upon pre-construction plans and may be revised at Vendor's sole discretion. All dimensions are approximate and generally comprise the greater length by the greater width of the area. Note that actual usable floor area may vary from that stated, which includes open areas and finished below grade areas where applicable. Homes may be sited in reverse and Purchaser agrees to same. Steps, porch, deck and railings may vary at any exterior entrance including garage entrance. Boxing is not shown. Illustrations are Artist's concept. The Agreement of Purchase and Sale prevails in the event of conflict or ambiguity. (SH-5003) E. & O.E. January 25, 2021.

THE LYNNWOOD

4,197 SQ.FT. – Elevation A | 4,214 SQ.FT. – Elevation B

Includes 65 SQ.FT. of Finished Basement

50' Single Detached Home

CREEKSIDE

AT SHARON VILLAGE

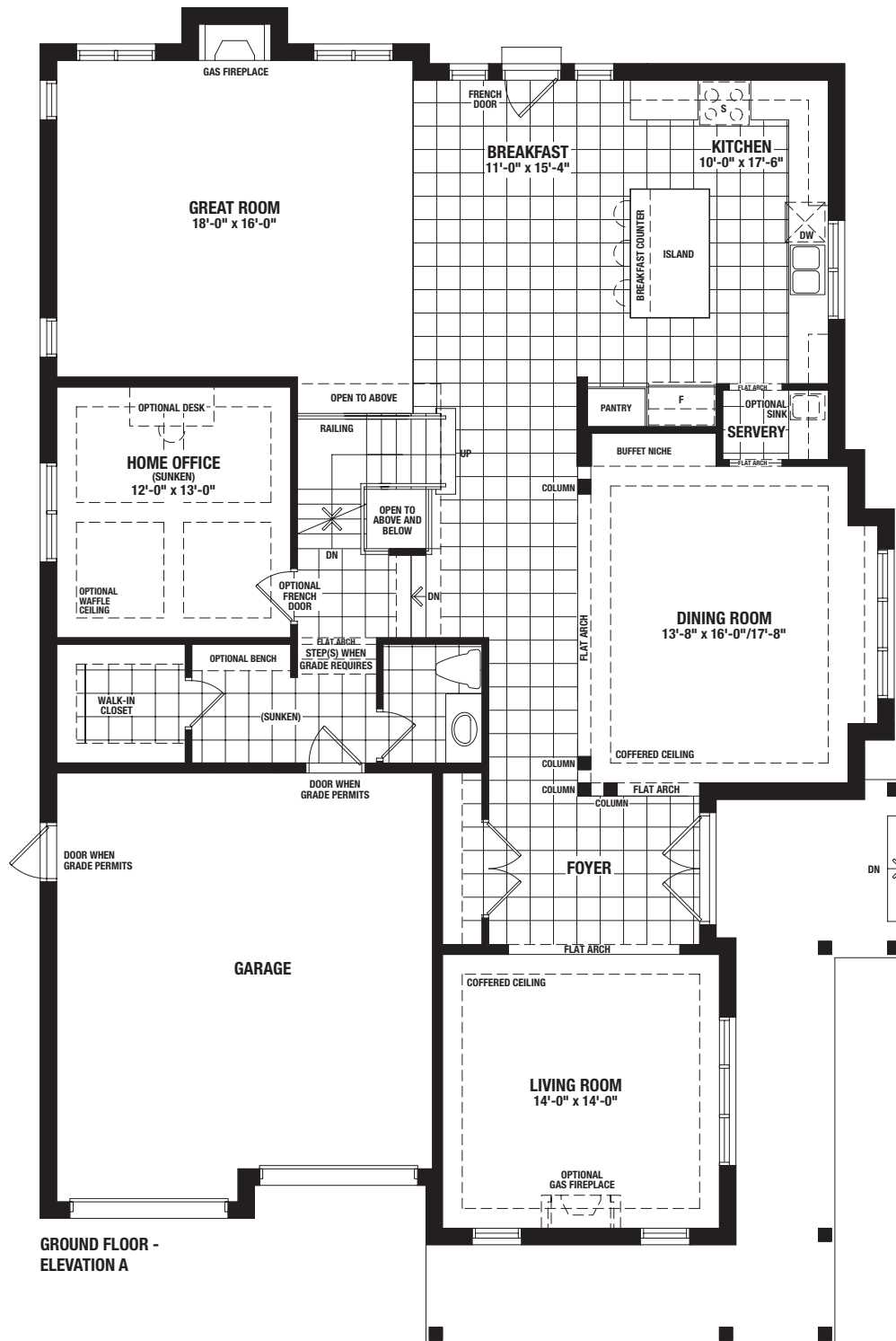

GROUND FLOOR -
ELEVATION A



Floor plans, elevations, dimensions and details are based upon pre-construction plans and may be revised at Vendor's sole discretion. All dimensions are approximate and generally comprise the greater length by the greater width of the area. Note that actual usable floor area may vary from that stated, which includes open areas and finished below grade areas where applicable. Homes may be sited in reverse and Purchaser agrees to same. Steps, porch, deck and railings may vary at any exterior entrance including garage entrance. Boxing is not shown. Illustrations are Artist's concept. The Agreement of Purchase and Sale prevails in the event of conflict or ambiguity. (SH-5003) E. & O.E. January 25, 2021.

THE LYNNWOOD

4,197 SQ.FT. – Elevation A | 4,214 SQ.FT. – Elevation B

Includes 65 SQ.FT. of Finished Basement

50' Single Detached Home

CREEKSIDE

AT SHARON VILLAGE



Floor plans, elevations, dimensions and details are based upon pre-construction plans and may be revised at Vendor's sole discretion. All dimensions are approximate and generally comprise the greater length by the greater width of the area. Note that actual usable floor area may vary from that stated, which includes open areas and finished below grade areas where applicable. Homes may be sited in reverse and Purchaser agrees to same. Steps, porch, deck and railings may vary at any exterior entrance including garage entrance. Boxing is not shown. Illustrations are Artist's concept. The Agreement of Purchase and Sale prevails in the event of conflict or ambiguity. (SH-5003) E. & O.E. January 25, 2021.

THE LYNNWOOD

4,197 SQ.FT. – Elevation A | 4,214 SQ.FT. – Elevation B

Includes 65 SQ.FT. of Finished Basement

50' Single Detached Home

CREEKSIDE

AT SHARON VILLAGE

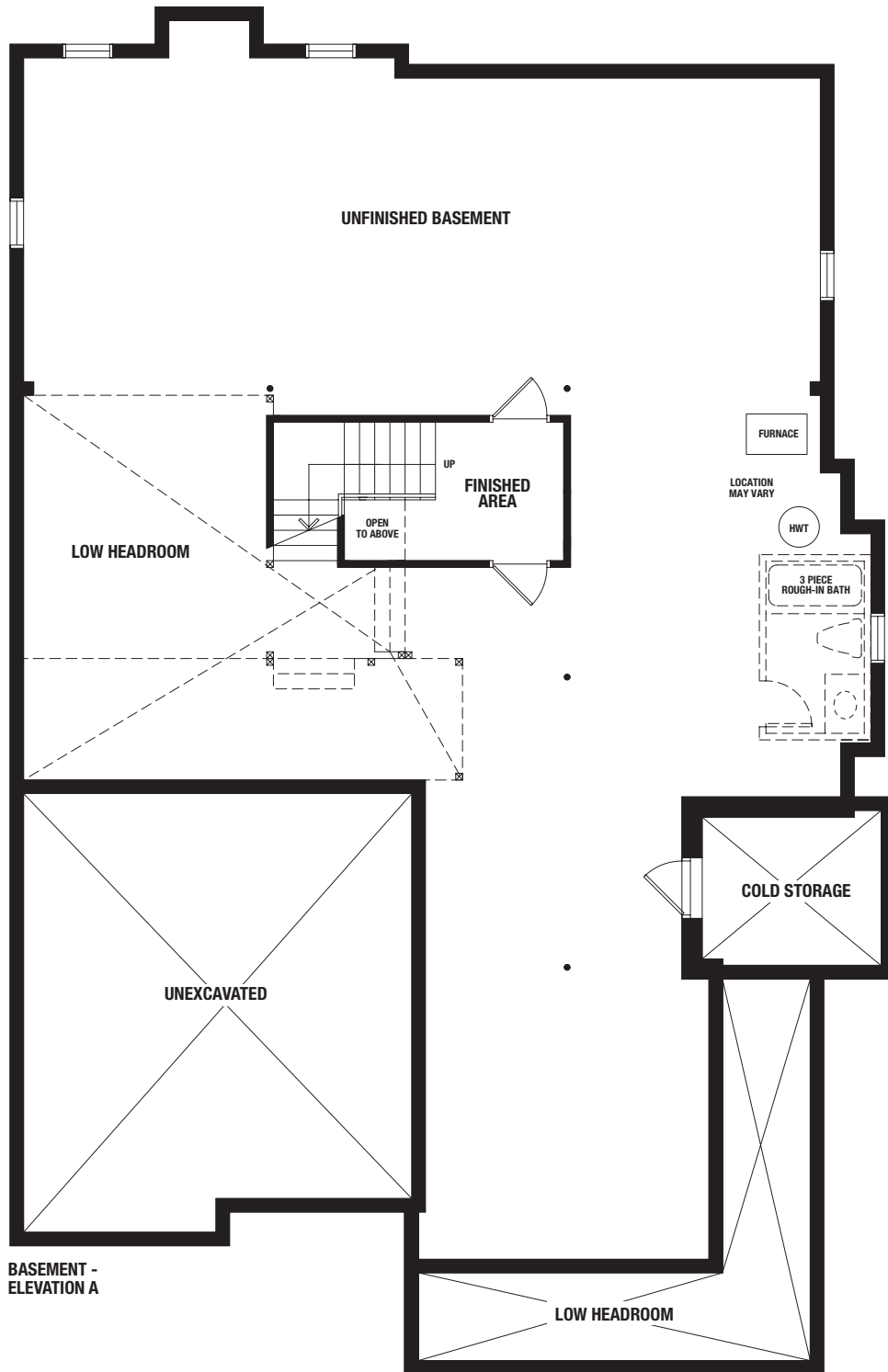

Floor plans, elevations, dimensions and details are based upon pre-construction plans and may be revised at Vendor's sole discretion. All dimensions are approximate and generally comprise the greater length by the greater width of the area. Note that actual usable floor area may vary from that stated, which includes open areas and finished below grade areas where applicable. Homes may be sited in reverse and Purchaser agrees to same. Steps, porch, deck and railings may vary at any exterior entrance including garage entrance. Boxing is not shown. Illustrations are Artist's concept. The Agreement of Purchase and Sale prevails in the event of conflict or ambiguity. (SH-5003) E. & O.E. January 25, 2021.

THE LYNNWOOD

4,197 SQ.FT. – Elevation A | 4,214 SQ.FT. – Elevation B

Includes 65 SQ.FT. of Finished Basement

50' Single Detached Home

CREEKSIDE

AT SHARON VILLAGE

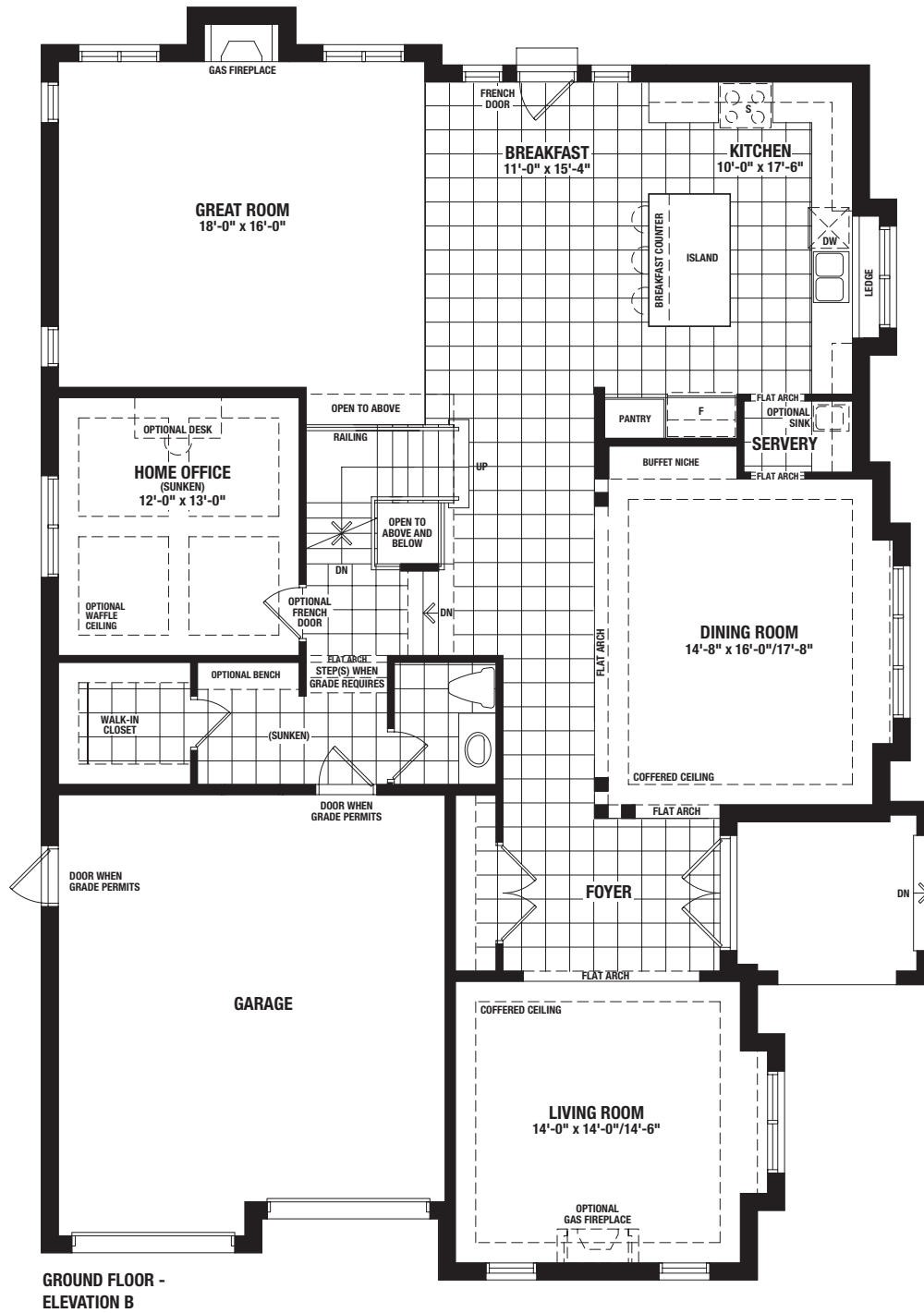

Floor plans, elevations, dimensions and details are based upon pre-construction plans and may be revised at Vendor's sole discretion. All dimensions are approximate and generally comprise the greater length by the greater width of the area. Note that actual usable floor area may vary from that stated, which includes open areas and finished below grade areas where applicable. Homes may be sited in reverse and Purchaser agrees to same. Steps, porch, deck and railings may vary at any exterior entrance including garage entrance. Boxing is not shown. Illustrations are Artist's concept. The Agreement of Purchase and Sale prevails in the event of conflict or ambiguity. (SH-5003) E. & O.E. January 25, 2021.

THE LYNNWOOD

4,197 SQ.FT. – Elevation A | 4,214 SQ.FT. – Elevation B

Includes 65 SQ.FT. of Finished Basement

50' Single Detached Home

CREEKSIDE

AT SHARON VILLAGE

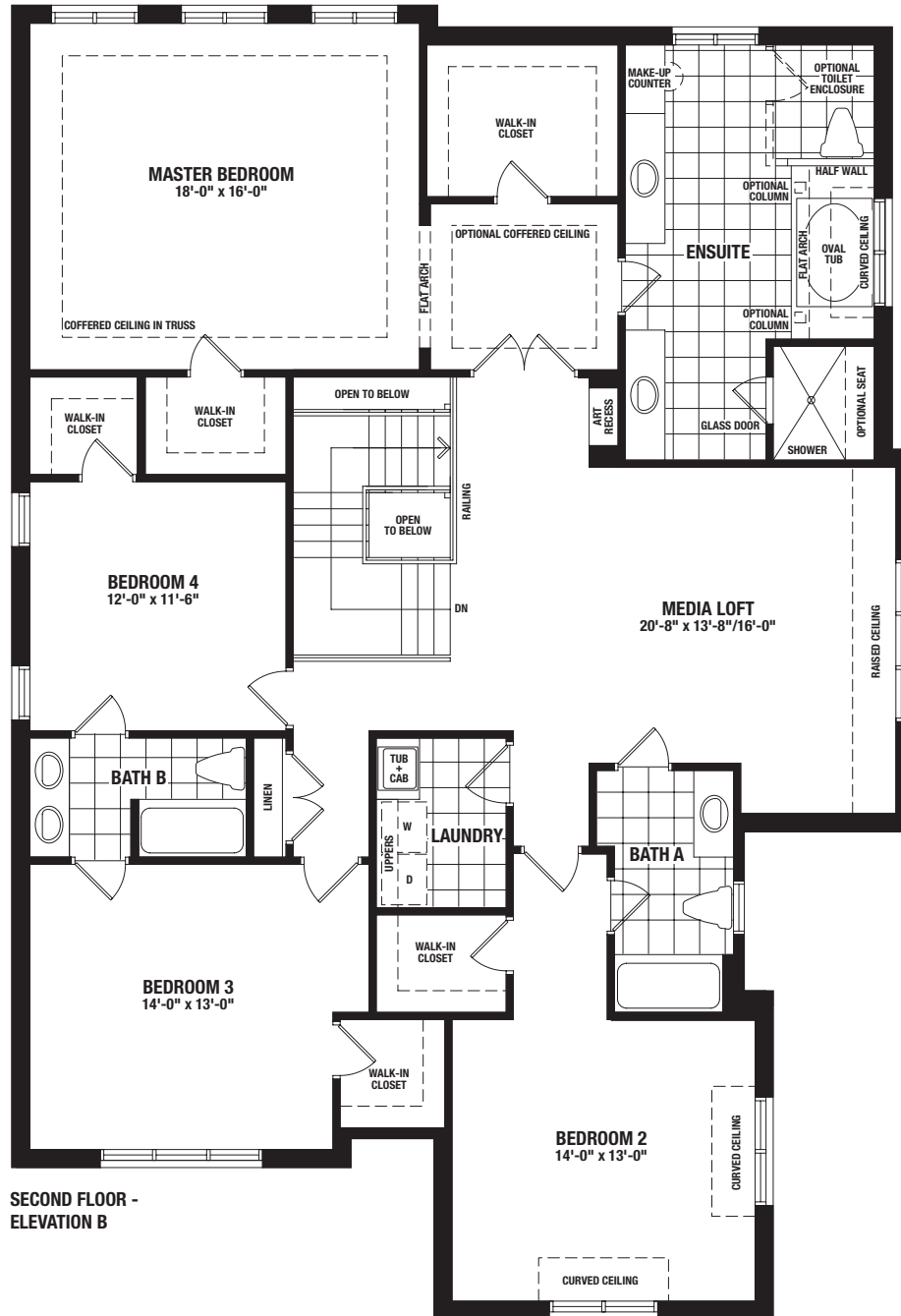

SECOND FLOOR -
ELEVATION B



Floor plans, elevations, dimensions and details are based upon pre-construction plans and may be revised at Vendor's sole discretion. All dimensions are approximate and generally comprise the greater length by the greater width of the area. Note that actual usable floor area may vary from that stated, which includes open areas and finished below grade areas where applicable. Homes may be sited in reverse and Purchaser agrees to same. Steps, porch, deck and railings may vary at any exterior entrance including garage entrance. Boxing is not shown. Illustrations are Artist's concept. The Agreement of Purchase and Sale prevails in the event of conflict or ambiguity. (SH-5003) E. & O.E. January 25, 2021.

THE LYNNWOOD

4,197 SQ.FT. – Elevation A | 4,214 SQ.FT. – Elevation B

Includes 65 SQ.FT. of Finished Basement

50' Single Detached Home

CREEKSIDE

AT SHARON VILLAGE

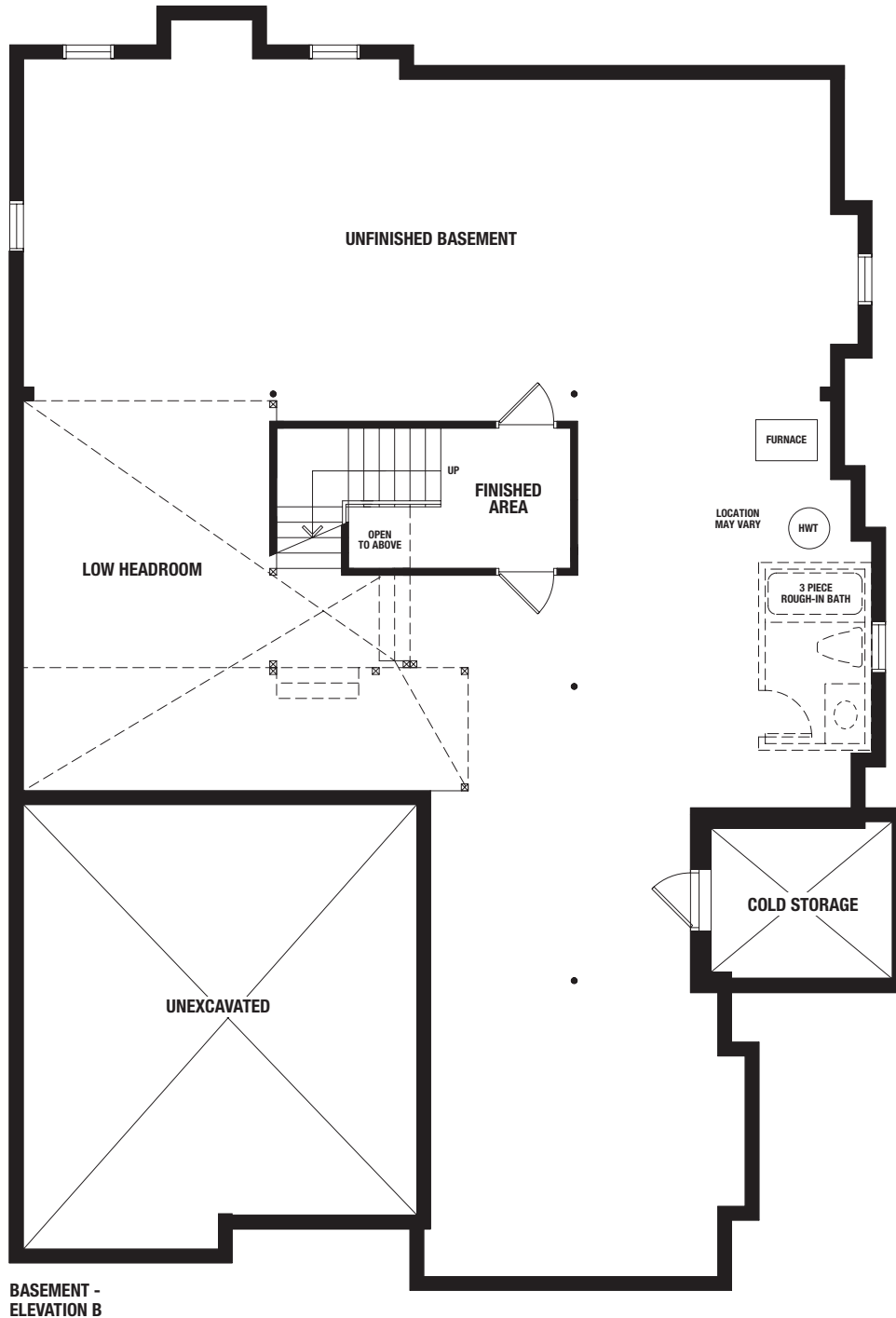

Floor plans, elevations, dimensions and details are based upon pre-construction plans and may be revised at Vendor's sole discretion. All dimensions are approximate and generally comprise the greater length by the greater width of the area. Note that actual usable floor area may vary from that stated, which includes open areas and finished below grade areas where applicable. Homes may be sited in reverse and Purchaser agrees to same. Steps, porch, deck and railings may vary at any exterior entrance including garage entrance. Boxing is not shown. Illustrations are Artist's concept. The Agreement of Purchase and Sale prevails in the event of conflict or ambiguity. (SH-5003) E. & O.E. January 25, 2021.