

# THE CASPIAN

2,084 SQ.FT. – Elevation A | 2,117 SQ.FT. – Elevation B

Includes 341 SQ.FT. of finished basement

31' Single Detached Home

ALTON VILLAGE

WEST



ELEVATION A



ELEVATION B

**Sundial**  
HOMES

Floor plans, elevations, dimensions and details are based upon pre-construction plans and may be revised at Vendor's sole discretion. All dimensions are approximate and generally comprise the greater length by the greater width of the area. Note that actual usable floor area may vary from that stated, which includes open areas and finished below grade areas where applicable. Homes may be sited in reverse and Purchaser agrees to same. Steps, porch, deck and railings may vary at any exterior entrance including garage entrance. Boxing is not shown. Illustrations are Artist's concept. The Agreement of Purchase and Sale prevails in the event of conflict or ambiguity. (WL-3102) E. & O.E. February 2022

# THE CASPIAN

2,084 SQ.FT. – Elevation A | 2,117 SQ.FT. – Elevation B

Includes 341 SQ.FT. of finished basement

31' Single Detached Home

## ALTON VILLAGE

### WEST

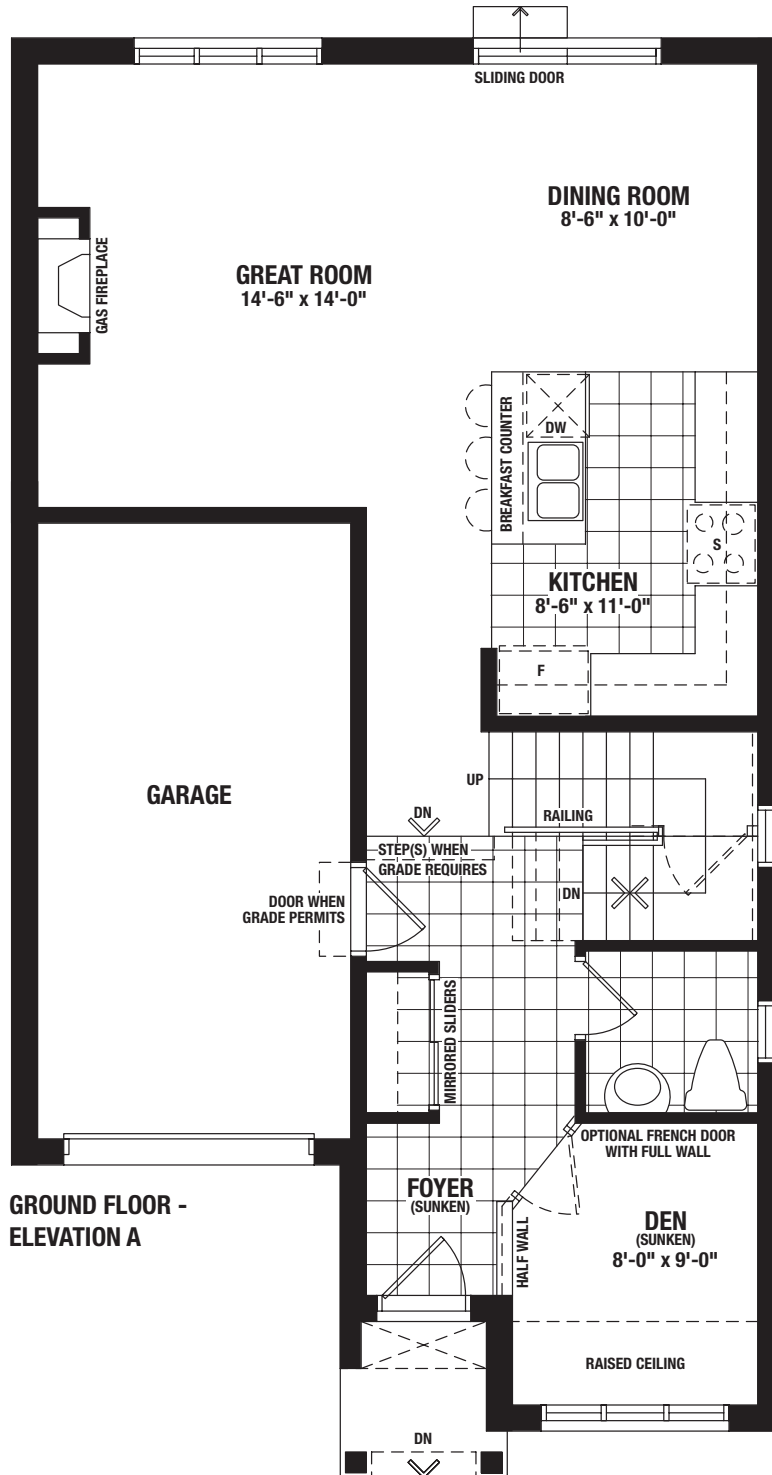

GROUND FLOOR -  
ELEVATION A



Floor plans, elevations, dimensions and details are based upon pre-construction plans and may be revised at Vendor's sole discretion. All dimensions are approximate and generally comprise the greater length by the greater width of the area. Note that actual usable floor area may vary from that stated, which includes open areas and finished below grade areas where applicable. Homes may be sited in reverse and Purchaser agrees to same. Steps, porch, deck and railings may vary at any exterior entrance including garage entrance. Boxing is not shown. Illustrations are Artist's concept. The Agreement of Purchase and Sale prevails in the event of conflict or ambiguity. (WL-3102) E. & O.E. February 2022

# THE CASPIAN

2,084 SQ.FT. – Elevation A | 2,117 SQ.FT. – Elevation B

Includes 341 SQ.FT. of finished basement

31' Single Detached Home

## ALTON VILLAGE

### WEST

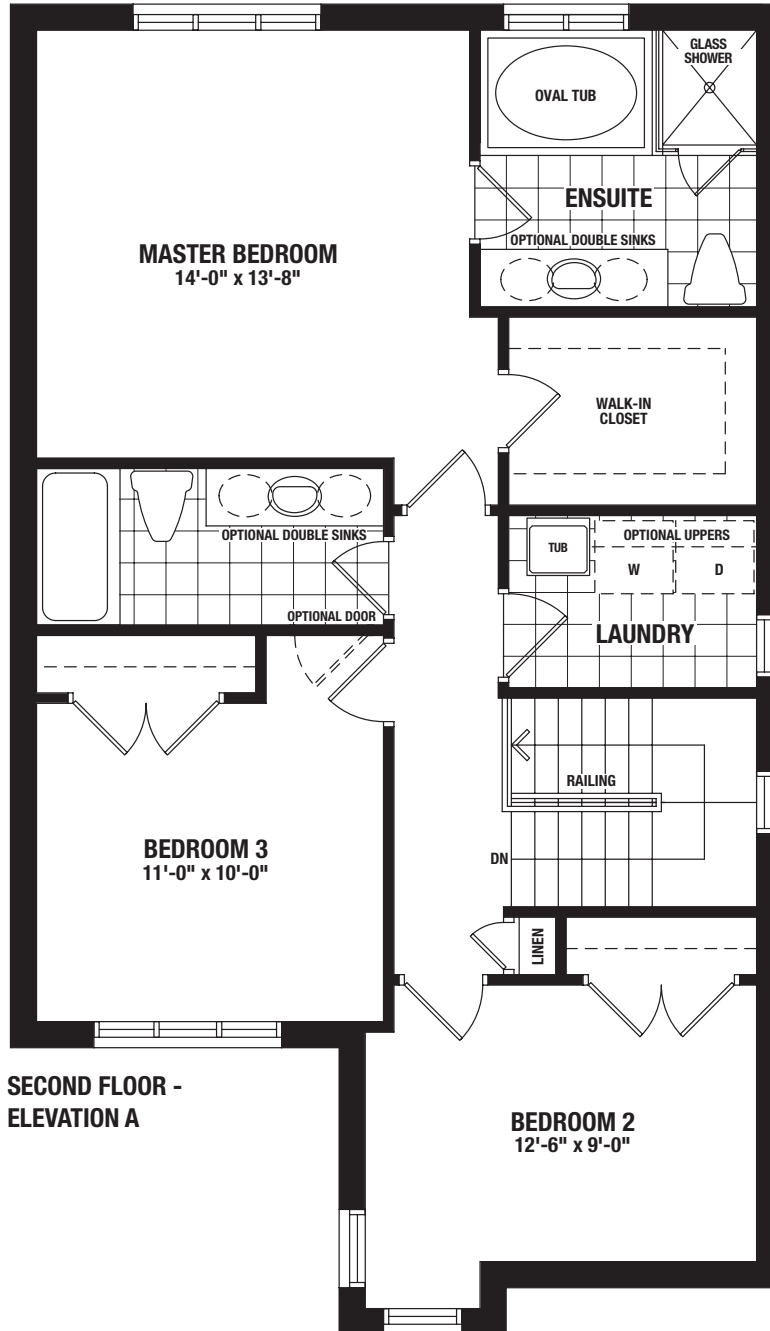

SECOND FLOOR -  
ELEVATION A



Floor plans, elevations, dimensions and details are based upon pre-construction plans and may be revised at Vendor's sole discretion. All dimensions are approximate and generally comprise the greater length by the greater width of the area. Note that actual usable floor area may vary from that stated, which includes open areas and finished below grade areas where applicable. Homes may be sited in reverse and Purchaser agrees to same. Steps, porch, deck and railings may vary at any exterior entrance including garage entrance. Boxing is not shown. Illustrations are Artist's concept. The Agreement of Purchase and Sale prevails in the event of conflict or ambiguity. (WL-3102) E. & O.E. February 2022

# THE CASPIAN

2,084 SQ.FT. – Elevation A | 2,117 SQ.FT. – Elevation B

Includes 341 SQ.FT. of finished basement

31' Single Detached Home

## ALTON VILLAGE

### WEST

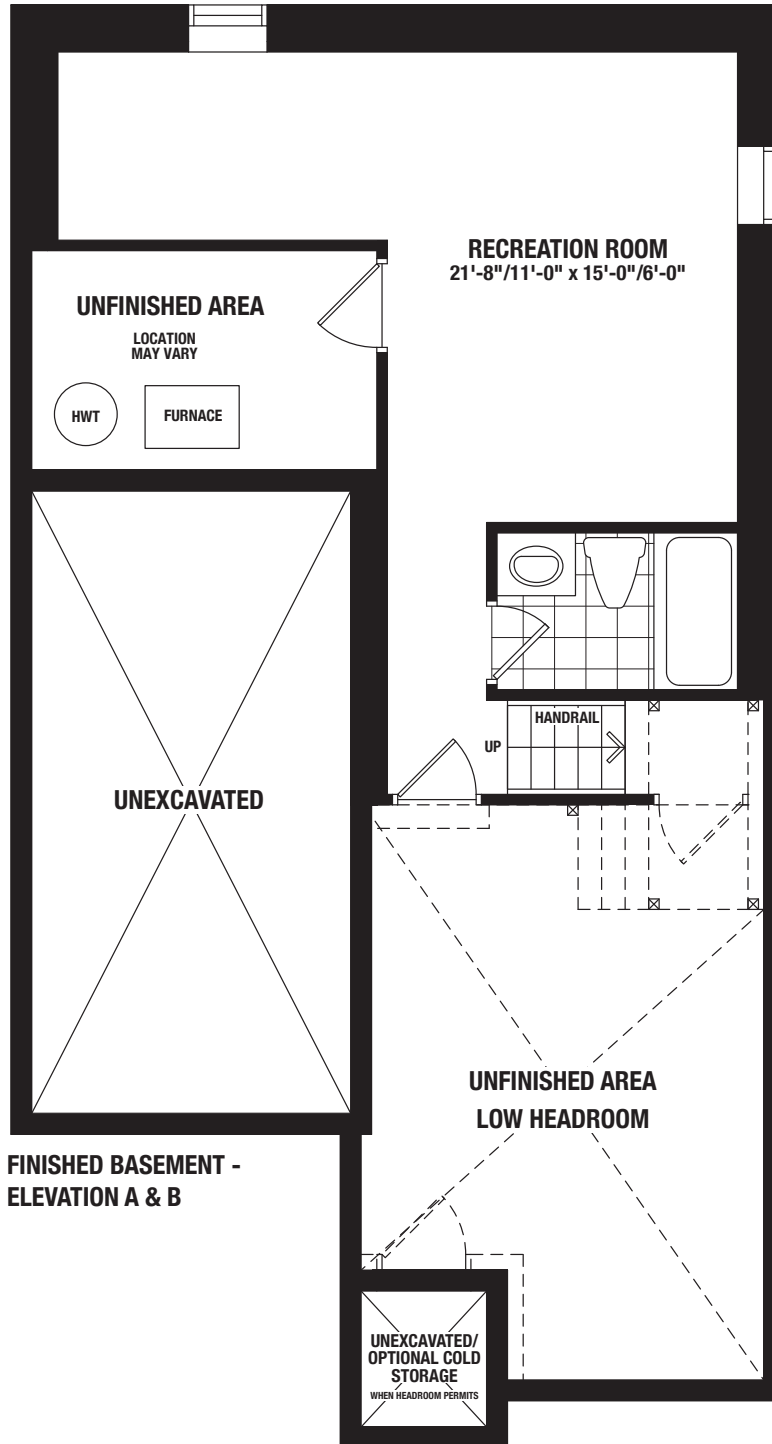

**Sundial  
HOMES**

Floor plans, elevations, dimensions and details are based upon pre-construction plans and may be revised at Vendor's sole discretion. All dimensions are approximate and generally comprise the greater length by the greater width of the area. Note that actual usable floor area may vary from that stated, which includes open areas and finished below grade areas where applicable. Homes may be sited in reverse and Purchaser agrees to same. Steps, porch, deck and railings may vary at any exterior entrance including garage entrance. Boxing is not shown. Illustrations are Artist's concept. The Agreement of Purchase and Sale prevails in the event of conflict or ambiguity. (WL-3102) E. & O.E. February 2022

# THE CASPIAN

2,084 SQ.FT. – Elevation A | 2,117 SQ.FT. – Elevation B

Includes 341 SQ.FT. of finished basement

31' Single Detached Home

## ALTON VILLAGE

### WEST

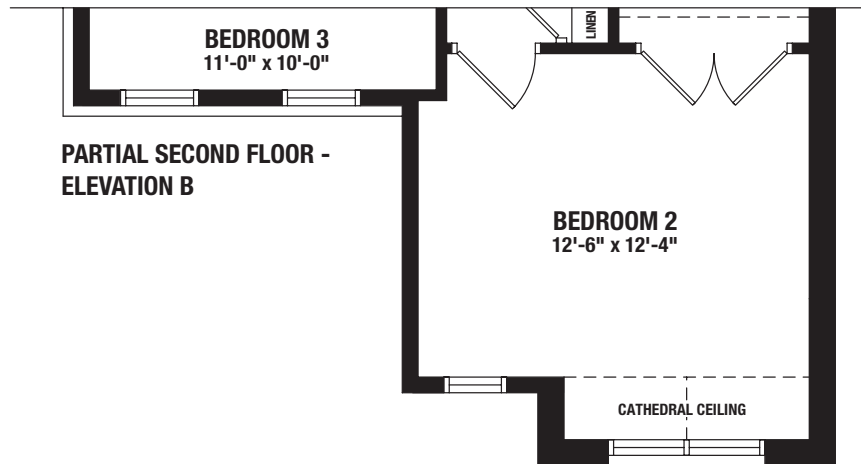
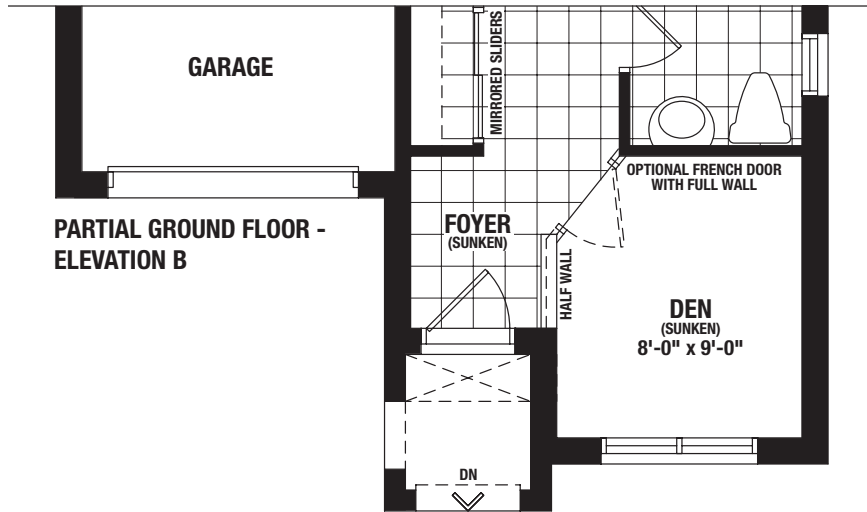

**Sundial**  
**HOMES**

Floor plans, elevations, dimensions and details are based upon pre-construction plans and may be revised at Vendor's sole discretion. All dimensions are approximate and generally comprise the greater length by the greater width of the area. Note that actual usable floor area may vary from that stated, which includes open areas and finished below grade areas where applicable. Homes may be sited in reverse and Purchaser agrees to same. Steps, porch, deck and railings may vary at any exterior entrance including garage entrance. Boxing is not shown. Illustrations are Artist's concept. The Agreement of Purchase and Sale prevails in the event of conflict or ambiguity. (WL-3102) E. & O.E. February 2022