

THE OAK

1,371 sq.ft. – Elevation A, B & C
The Forest Collection – Townhomes

ALTON VILLAGE WEST



ELEVATION A



ELEVATION B

ELEVATION C

Sundial
HOMES

Floor plans, elevations, dimensions and details may be revised at Vendor's sole discretion. All dimensions are approximate and may vary, and generally comprise the greater length by the greater width of the area. Note that actual usable floor area may vary from that stated, which includes open areas and finished below grade areas where applicable. Homes may be sited in reverse and Purchaser agrees to same. Steps, porch, deck and railings may vary at any exterior entrance including garage entrance. Boxing is not shown. Illustrations are artist's concept. The Agreement of Purchase and Sale prevails in the event of conflict or ambiguity. (WL-T23) E. & O.E. March 2, 2019

THE OAK

1,371 sq.ft. – Elevation A, B & C
The Forest Collection – Townhomes

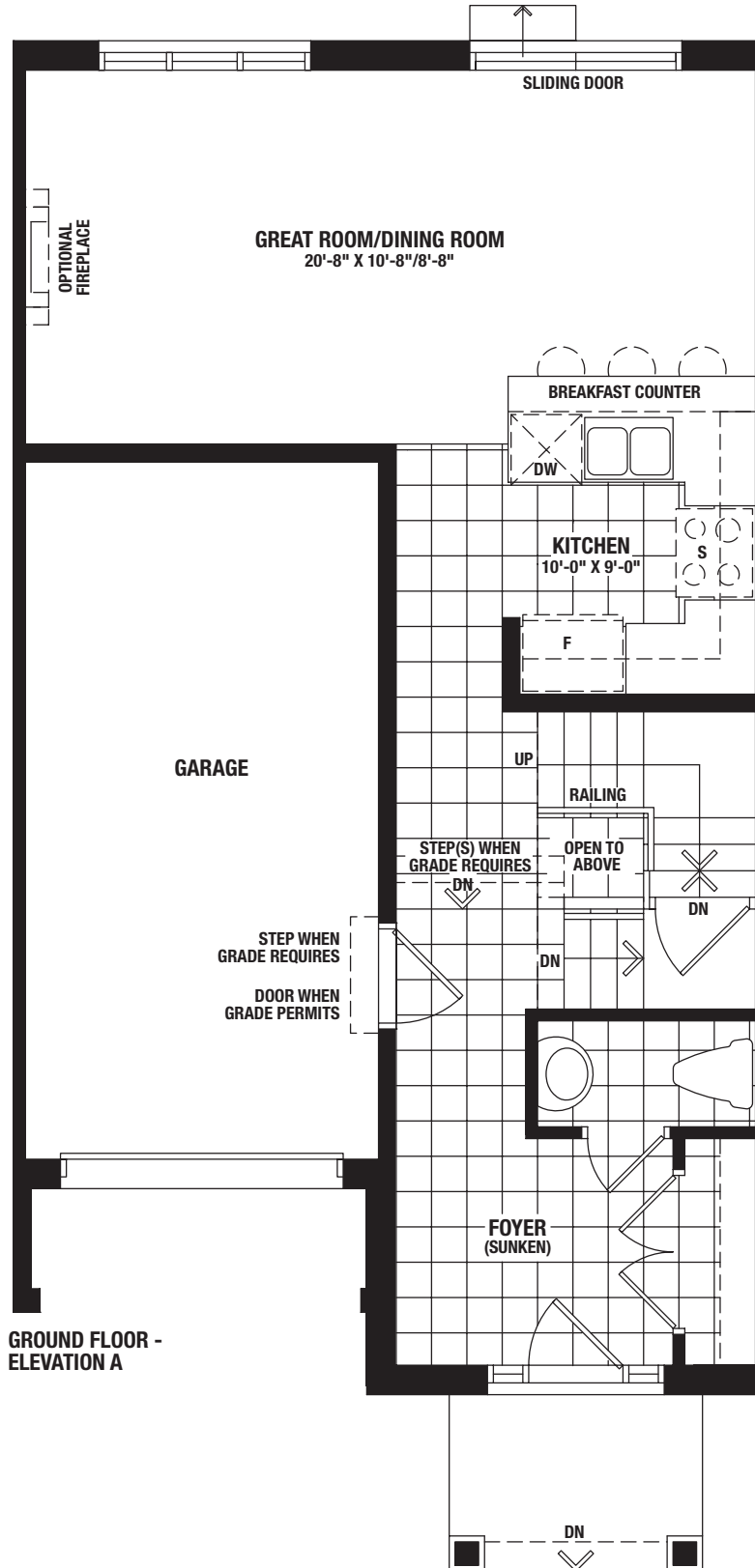

Floor plans, elevations, dimensions and details may be revised at Vendor's sole discretion. All dimensions are approximate and may vary, and generally comprise the greater length by the greater width of the area. Note that actual usable floor area may vary from that stated, which includes open areas and finished below grade areas where applicable. Homes may be sited in reverse and Purchaser agrees to same. Steps, porch, deck and railings may vary at any exterior entrance including garage entrance. Boxing is not shown. Illustrations are artist's concept. The Agreement of Purchase and Sale prevails in the event of conflict or ambiguity. (WL-T23) E. & O.E. March 2, 2019

THE OAK

1,371 sq.ft. – Elevation A, B & C
The Forest Collection – Townhomes

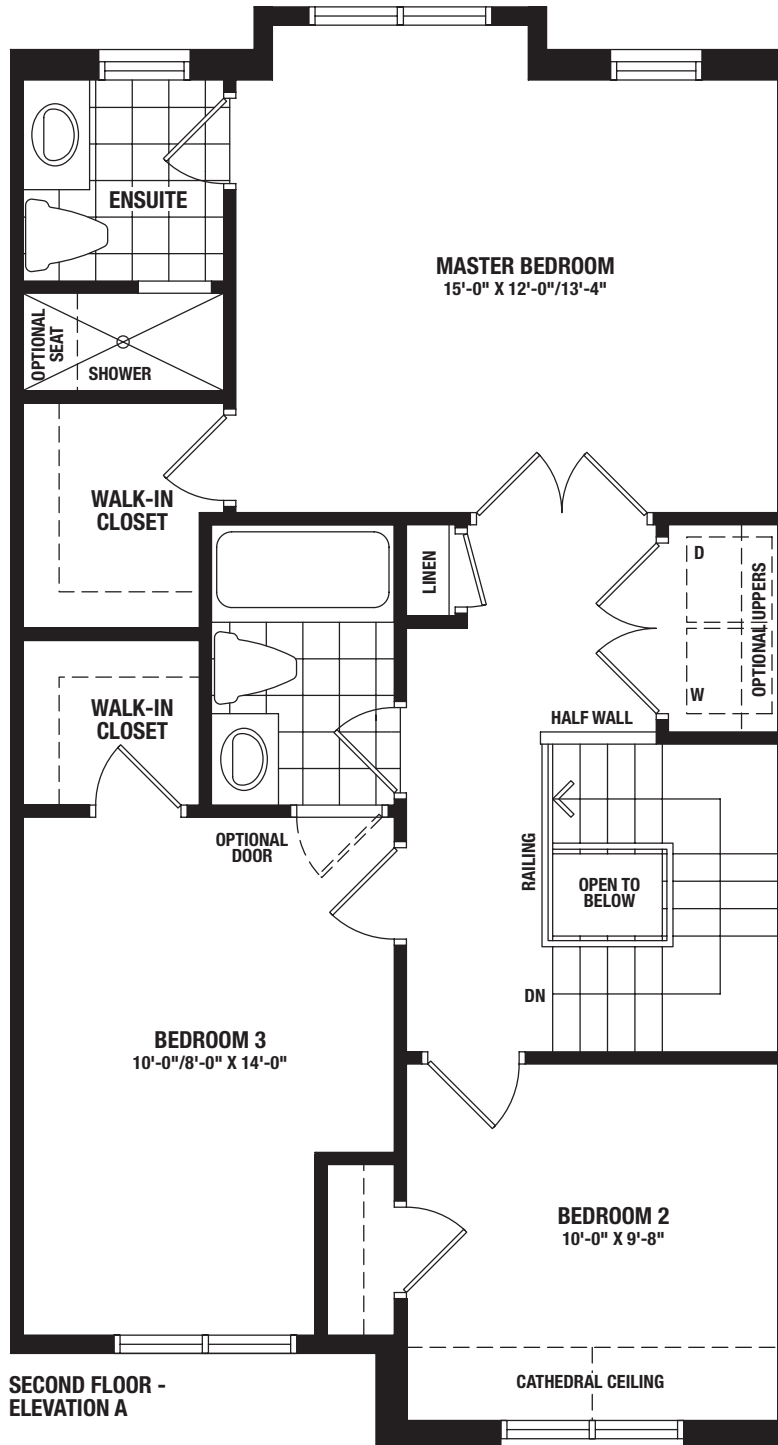

Floor plans, elevations, dimensions and details may be revised at Vendor's sole discretion. All dimensions are approximate and may vary, and generally comprise the greater length by the greater width of the area. Note that actual usable floor area may vary from that stated, which includes open areas and finished below grade areas where applicable. Homes may be sited in reverse and Purchaser agrees to same. Steps, porch, deck and railings may vary at any exterior entrance including garage entrance. Boxing is not shown. Illustrations are artist's concept. The Agreement of Purchase and Sale prevails in the event of conflict or ambiguity. (WL-T23) E. & O.E. March 2, 2019

THE OAK

1,371 sq.ft. – Elevation A, B & C
The Forest Collection – Townhomes

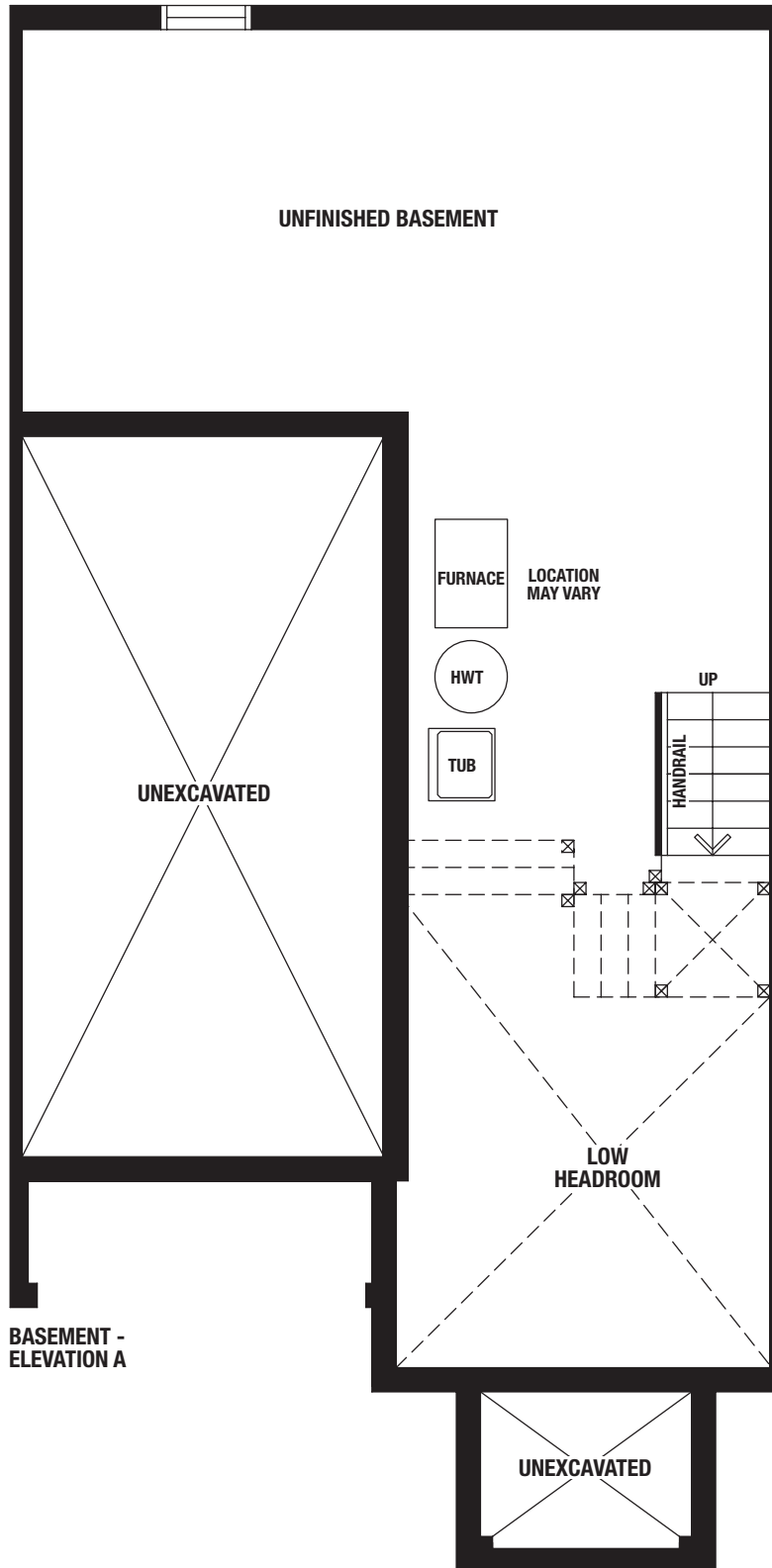

**BASEMENT -
ELEVATION A**



Floor plans, elevations, dimensions and details may be revised at Vendor's sole discretion. All dimensions are approximate and may vary, and generally comprise the greater length by the greater width of the area. Note that actual usable floor area may vary from that stated, which includes open areas and finished below grade areas where applicable. Homes may be sited in reverse and Purchaser agrees to same. Steps, porch, deck and railings may vary at any exterior entrance including garage entrance. Boxing is not shown. Illustrations are artist's concept. The Agreement of Purchase and Sale prevails in the event of conflict or ambiguity. (WL-T23) E. & O.E. March 2, 2019

THE OAK

1,371 sq.ft. – Elevation A, B & C
The Forest Collection – Townhomes

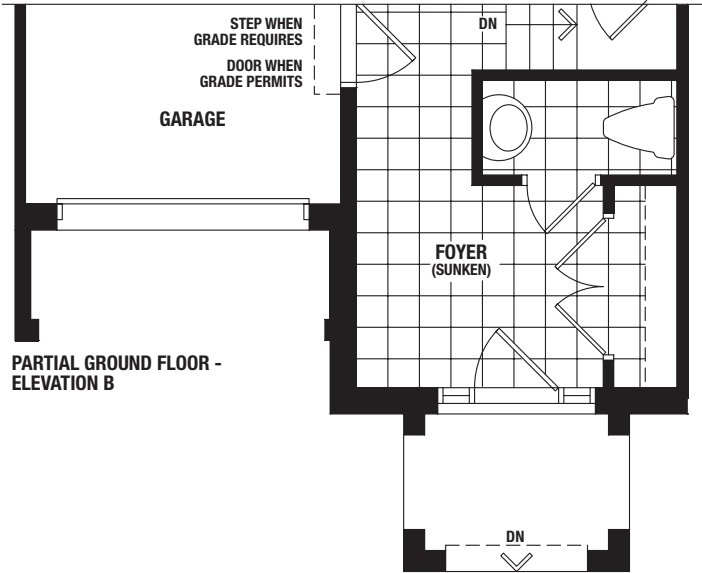

PARTIAL GROUND FLOOR - ELEVATION B

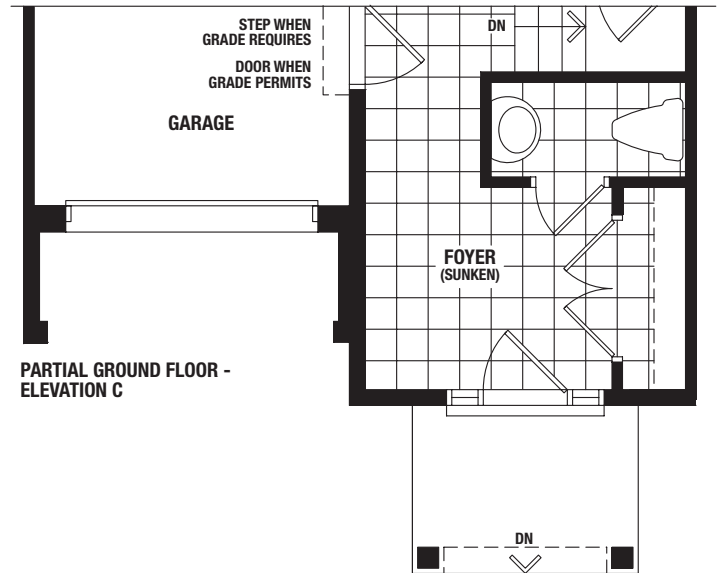

PARTIAL GROUND FLOOR - ELEVATION C

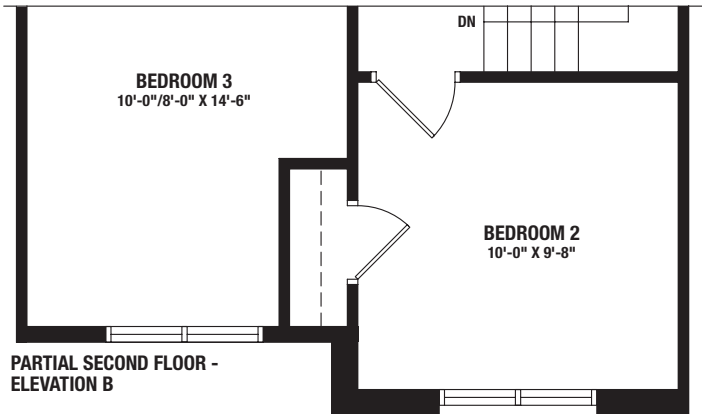

PARTIAL SECOND FLOOR - ELEVATION B

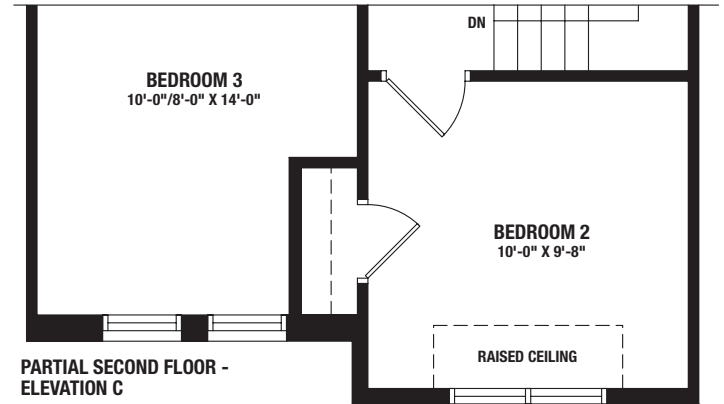

PARTIAL SECOND FLOOR - ELEVATION C

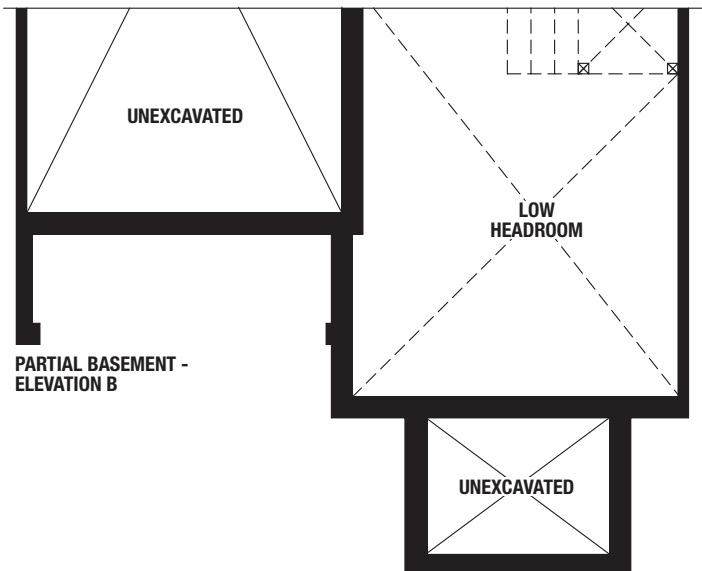

PARTIAL BASEMENT - ELEVATION B

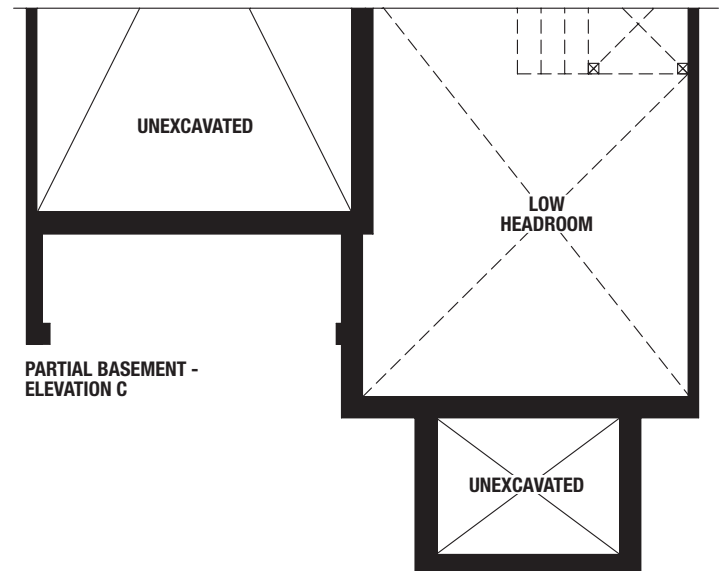

PARTIAL BASEMENT - ELEVATION C



Floor plans, elevations, dimensions and details may be revised at Vendor's sole discretion. All dimensions are approximate and may vary, and generally comprise the greater length by the greater width of the area. Note that actual usable floor area may vary from that stated, which includes open areas and finished below grade areas where applicable. Homes may be sited in reverse and Purchaser agrees to same. Steps, porch, deck and railings may vary at any exterior entrance including garage entrance. Boxing is not shown. Illustrations are artist's concept. The Agreement of Purchase and Sale prevails in the event of conflict or ambiguity. (WL-T23) E. & O.E. March 2, 2019