

THE MAPLE

1,250 sq.ft. – Elevation A | 1,260 sq.ft. – Elevation B
The Forest Collection – Townhomes



ELEVATION A



ELEVATION B



Floor plans, elevations, dimensions and details may be revised at Vendor's sole discretion. All dimensions are approximate and may vary, and generally comprise the greater length by the greater width of the area. Note that actual usable floor area may vary from that stated, which includes open areas and finished below grade areas where applicable. Homes may be sited in reverse and Purchaser agrees to same. Steps, porch, deck and railings may vary at any exterior entrance including garage entrance. Boxing is not shown. Illustrations are artist's concept. The Agreement of Purchase and Sale prevails in the event of conflict or ambiguity. (WL-T22) E. & O.E. March 2, 2019

THE MAPLE

1,250 sq.ft. – Elevation A | 1,260 sq.ft. – Elevation B
The Forest Collection – Townhomes

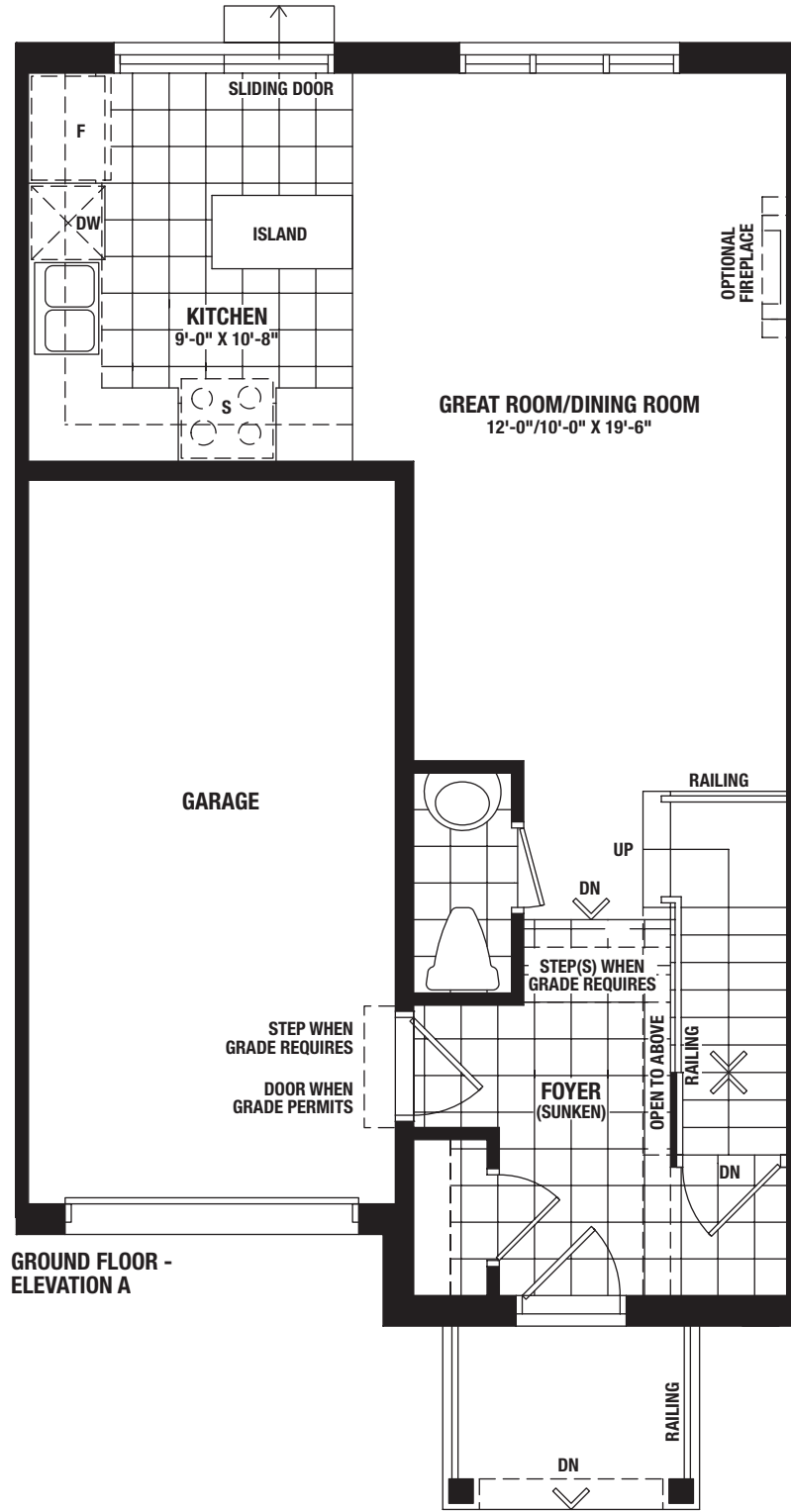

GROUND FLOOR -
ELEVATION A



Floor plans, elevations, dimensions and details may be revised at Vendor's sole discretion. All dimensions are approximate and may vary, and generally comprise the greater length by the greater width of the area. Note that actual usable floor area may vary from that stated, which includes open areas and finished below grade areas where applicable. Homes may be sited in reverse and Purchaser agrees to same. Steps, porch, deck and railings may vary at any exterior entrance including garage entrance. Boxing is not shown. Illustrations are artist's concept. The Agreement of Purchase and Sale prevails in the event of conflict or ambiguity. (WL-T22) E. & O.E. March 2, 2019

THE MAPLE

1,250 sq.ft. – Elevation A | 1,260 sq.ft. – Elevation B
The Forest Collection – Townhomes

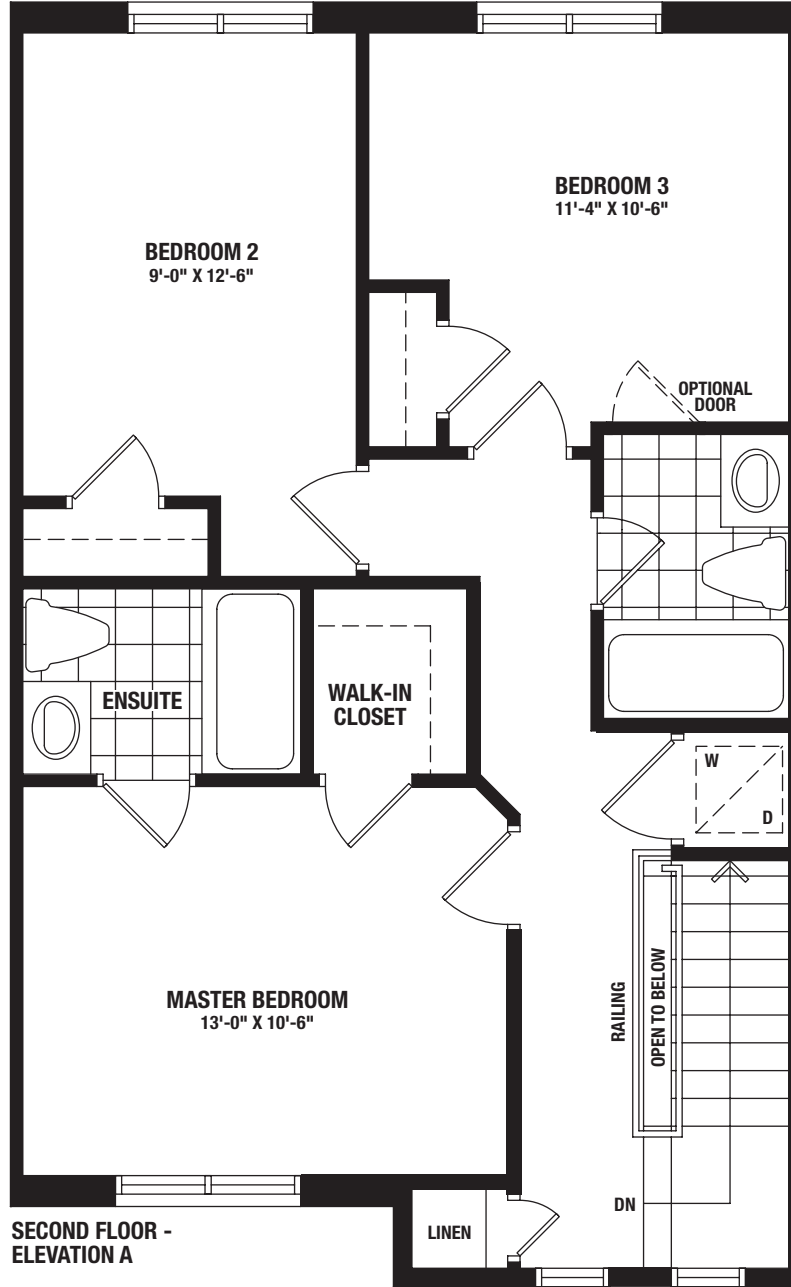

Floor plans, elevations, dimensions and details may be revised at Vendor's sole discretion. All dimensions are approximate and may vary, and generally comprise the greater length by the greater width of the area. Note that actual usable floor area may vary from that stated, which includes open areas and finished below grade areas where applicable. Homes may be sited in reverse and Purchaser agrees to same. Steps, porch, deck and railings may vary at any exterior entrance including garage entrance. Boxing is not shown. Illustrations are artist's concept. The Agreement of Purchase and Sale prevails in the event of conflict or ambiguity. (WL-T22) E. & O.E. March 2, 2019

THE MAPLE

1,250 sq.ft. – Elevation A | 1,260 sq.ft. – Elevation B
The Forest Collection – Townhomes

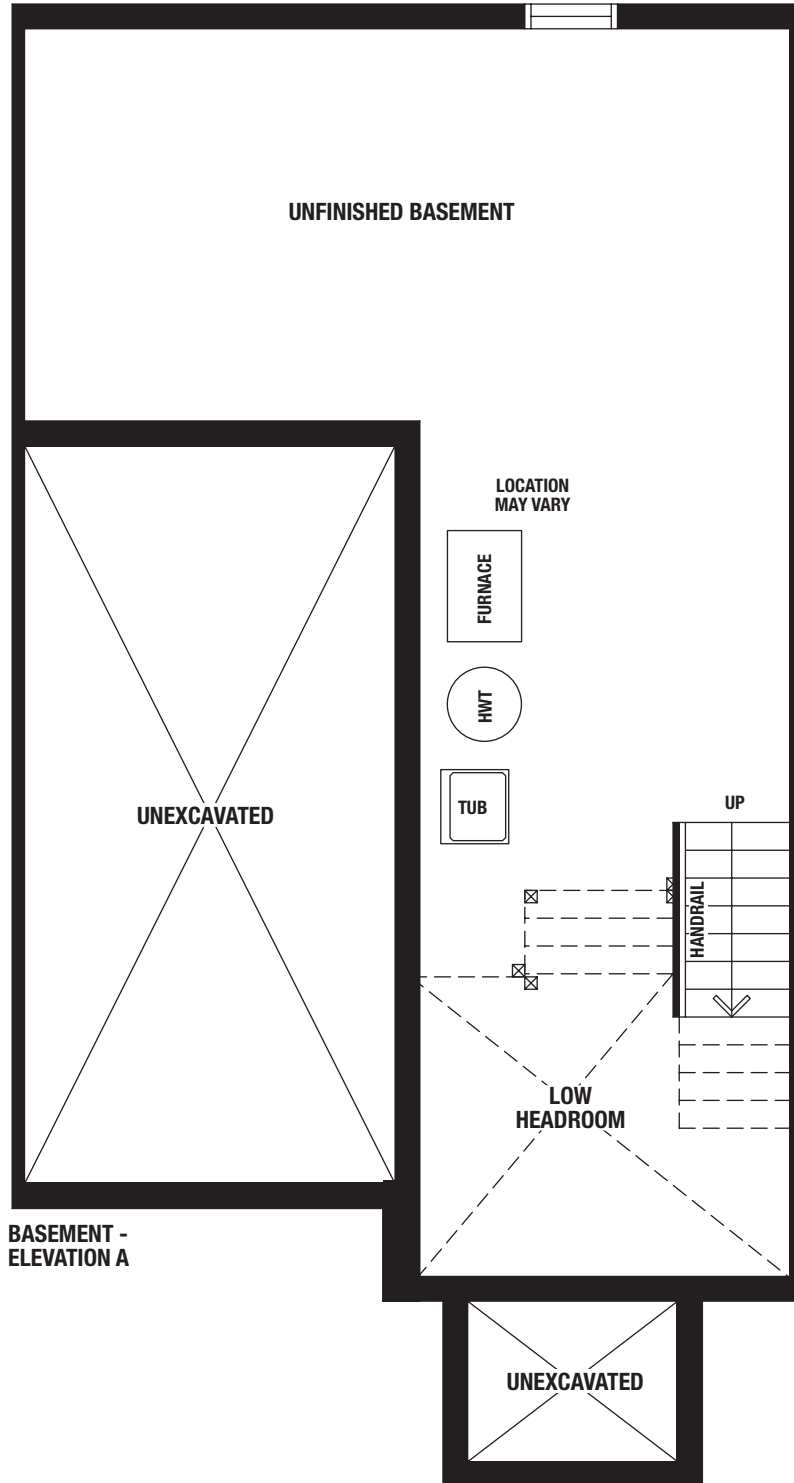

Floor plans, elevations, dimensions and details may be revised at Vendor's sole discretion. All dimensions are approximate and may vary, and generally comprise the greater length by the greater width of the area. Note that actual usable floor area may vary from that stated, which includes open areas and finished below grade areas where applicable. Homes may be sited in reverse and Purchaser agrees to same. Steps, porch, deck and railings may vary at any exterior entrance including garage entrance. Boxing is not shown. Illustrations are artist's concept. The Agreement of Purchase and Sale prevails in the event of conflict or ambiguity. (WL-722) E. & O.E. March 2, 2019

THE MAPLE

1,250 sq.ft. – Elevation A | 1,260 sq.ft. – Elevation B
 The Forest Collection – Townhomes

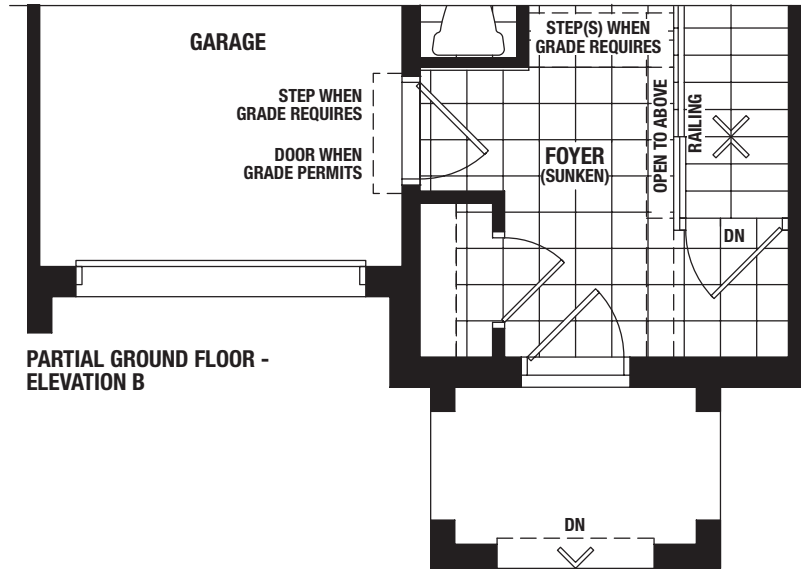

PARTIAL GROUND FLOOR - ELEVATION B

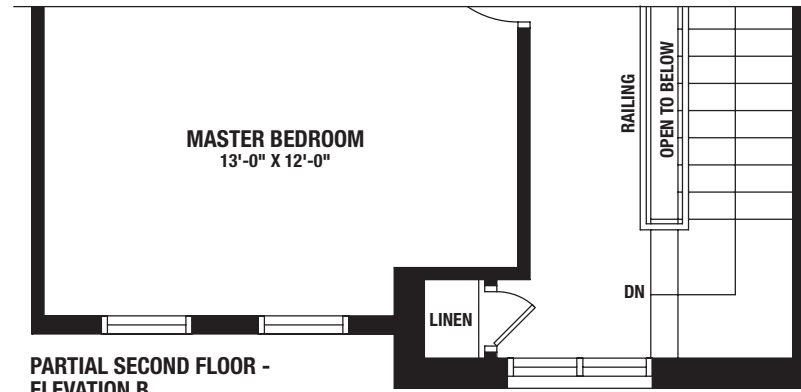

PARTIAL SECOND FLOOR - ELEVATION B

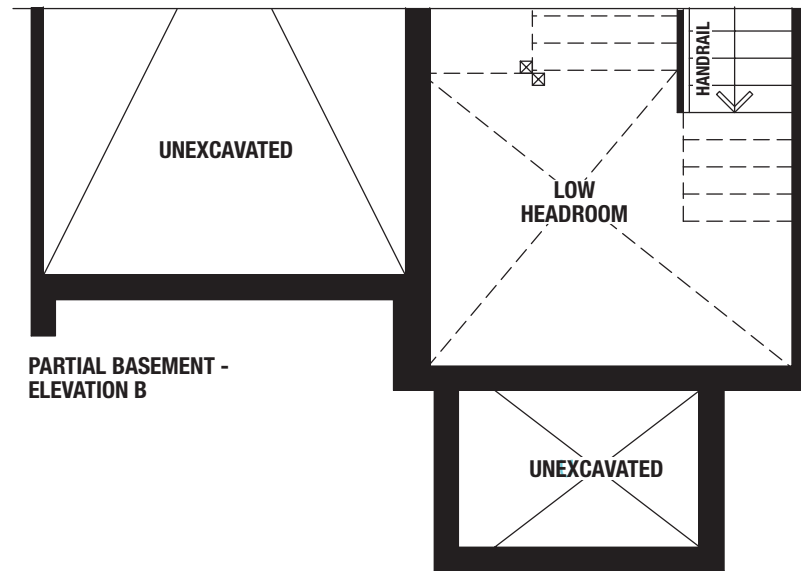

PARTIAL BASEMENT - ELEVATION B



Floor plans, elevations, dimensions and details may be revised at Vendor's sole discretion. All dimensions are approximate and may vary, and generally comprise the greater length by the greater width of the area. Note that actual usable floor area may vary from that stated, which includes open areas and finished below grade areas where applicable. Homes may be sited in reverse and Purchaser agrees to same. Steps, porch, deck and railings may vary at any exterior entrance including garage entrance. Boxing is not shown. Illustrations are artist's concept. The Agreement of Purchase and Sale prevails in the event of conflict or ambiguity. (WL-T22) E. & O.E. March 2, 2019